

ELEVATION

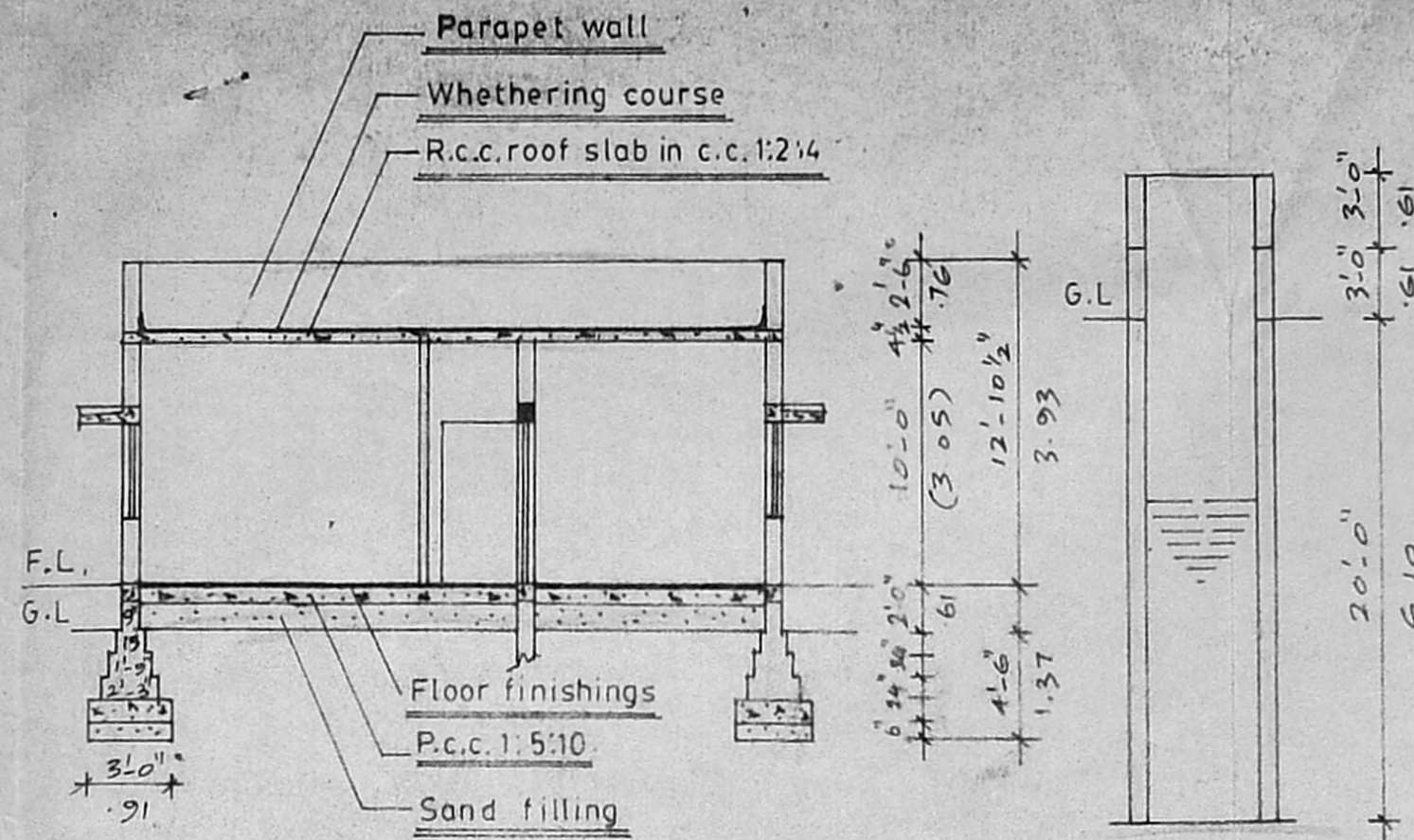

SECTION AT A-B

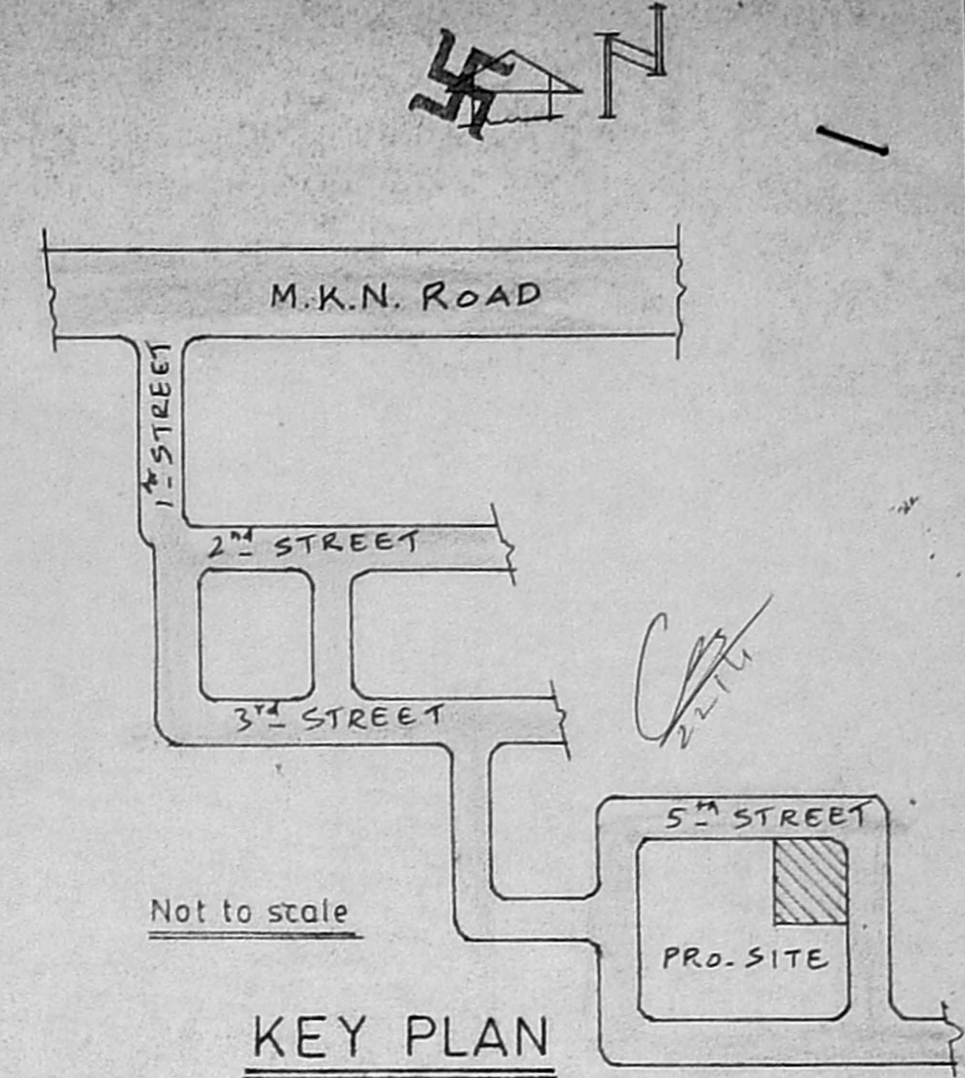

KEY PLAN

Planning Permit No. A/16120/16/94
APPROVED
 SUBJECT TO THE CONDITIONS IN THIS OFFICE LETTER.
 No. A2/2009/6/93 Date 19/11/94
 N.V. Mahalingam
 19/11/94
 FOR MEMBER SECRETARY
 MADRAS METROPOLITAN
 DEVELOPMENT AUTHORITY
 MADRAS - 600 008.

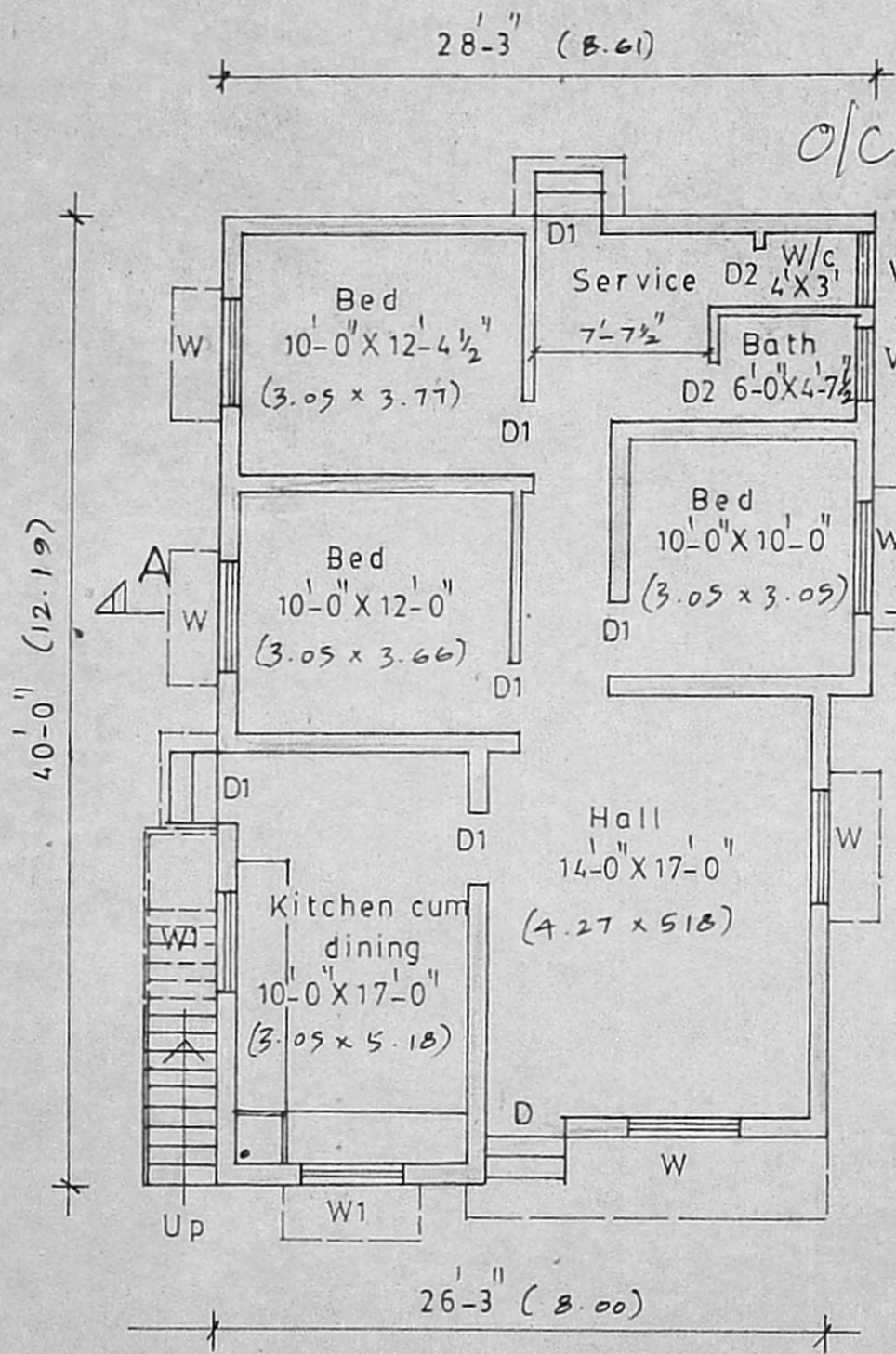

PLAN

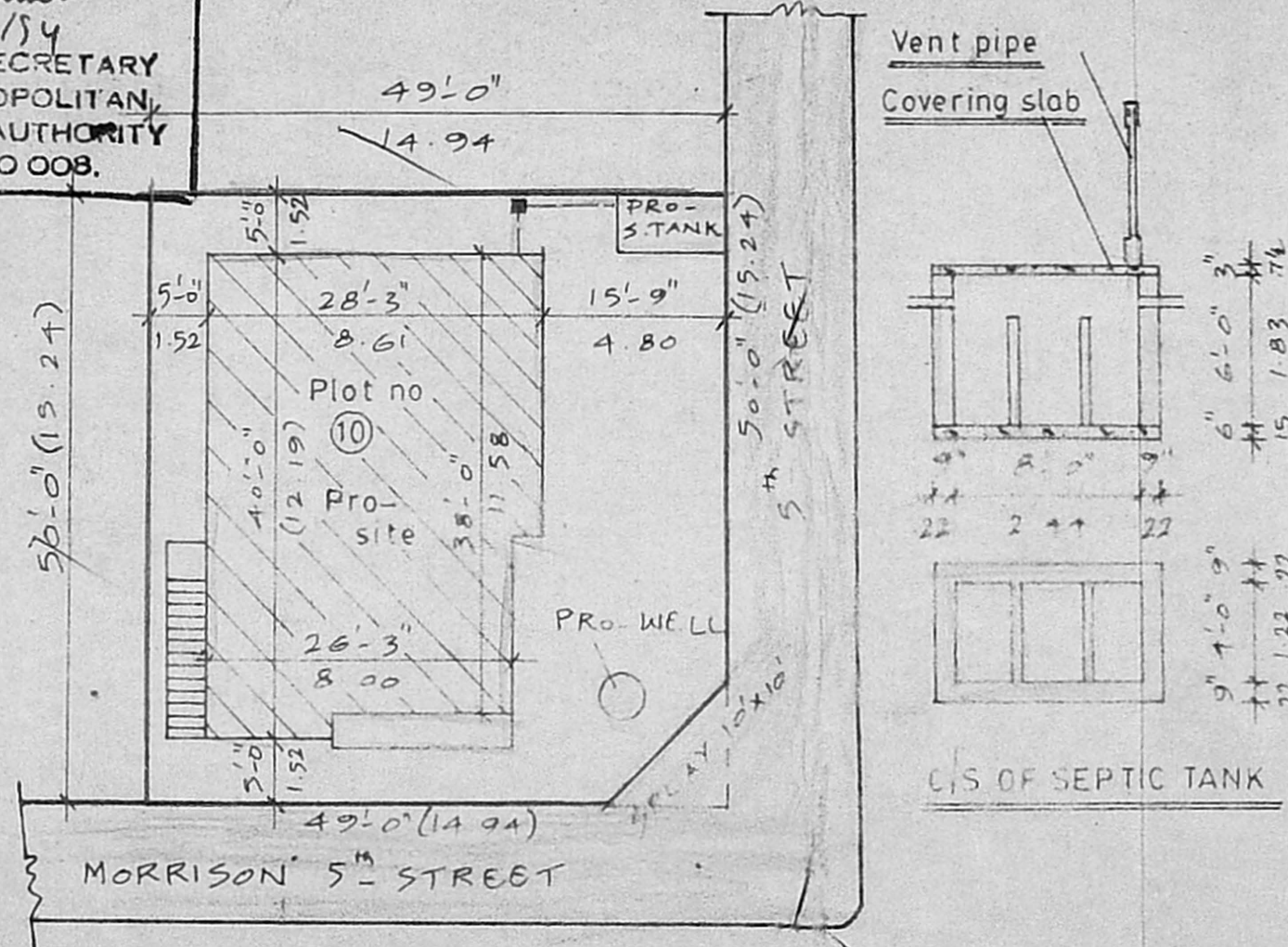

SITE PLAN

COLOUR INDEX		Sqft	Sqm
PROPOSED	[Symbol]	2450.0	227.59
ROAD	[Symbol]	1065.0	98.93
SITE BOUNDRY	[Symbol]	43%	

PLAN SHOWING THE PROPOSED BUILDING IN PLOT NO.10, S NO. 14/3 AT MORRISON 5th-ST, ADAMBAKKAM VIL LAGE, ALANDUR MUNICIPALITY.

SCHEDULE	SPECIFICATION
D DOOR	3'-3" X 7'-0"
D1 " "	3'-0" X 7'-0"
D2 " "	2'-6" X 7'-0"
W WINDOW	4'-6" X 4'-6"
W1 " "	3'-0" X 4'-6"
V VENTILATOR	3'-0" X 2'-0"

1, P.c.c. 1:5:10 for foundation & base
 2, All brick work in c.m 1:6,
 3, R.c.c work in c. conc. 1:2:4,
 4, All wood work are in t. wood,
 5, Ceiling plastering in c.m. 1:3,
 6, Wall plastering in c.m. 1:5,
 7, Whetting course :- One course of flat tiles & lime conc.

SCALE :- 1" = 8'
 DRAWN:- S.R.NATHAN

M. S. Sankaran
OWNER

ast construct
Civil engineers & contractors,
No. 81, R.H. road, mylapore,
Madras - 600004.

M. ARJUMUGAM, D.C.E.
CIVIL ENGINEER & CONTRACTOR.
Res: 53, VEMBULI ANMAN KOIL STREET,
PALLAVARAM, MADRAS - 600 043.
LICENSED SURVEYOR NO 538.
CORPORATION OF MADRAS.
Phone : 847306.

LICENSED SURVEYOR

Plot no. 10
 Area 2450.0 sqft (227.59 Sqm)

Scale :- 1" = 16'